Pot-Pourri Fantastico

PER

FLAUTO

con accomp.to di Pianoforte

Dalmi Bixio
COLLEZIONE

sull'Opera **LA STRANIERA** *del Maes.o*

BELLINI

composto e dedicato al Nobil Uomo

SIGNOR CONTE

GIUSEPPE ARRIVABENE

Distinto Dilettante di musica

DA

GIULIO BRICCIALDI

OP. 37.

Reg. nell'Arch. dell'Unione.
48050

Propr. degli Editori.
Fr. 7. —.

MILANO

Dall'I. R. Stabilimento Nazionale Privilegiato di

GIOVANNI RICORDI

Cont.a degli Omenoni N.o 1720 e sotto il Portico di fianco all'I. R. Teatro alla Scala.

Firenze, Ricordi e Jouhaud. Mendrisio, C. Pozzi. Magonza, B. Schott.

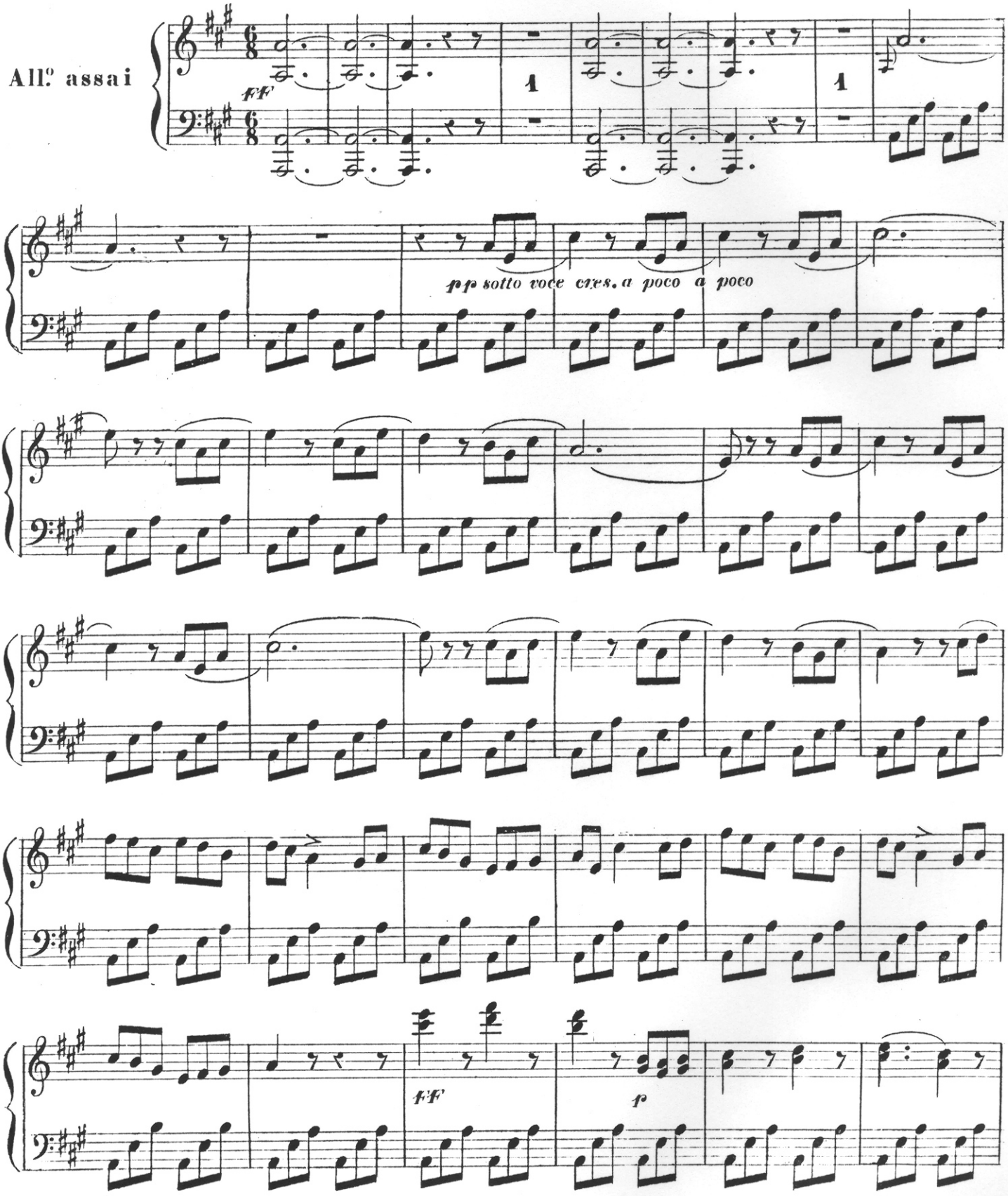
All.o assai
ff
1
1
pp sotto voce cres. a poco a poco
ff
p

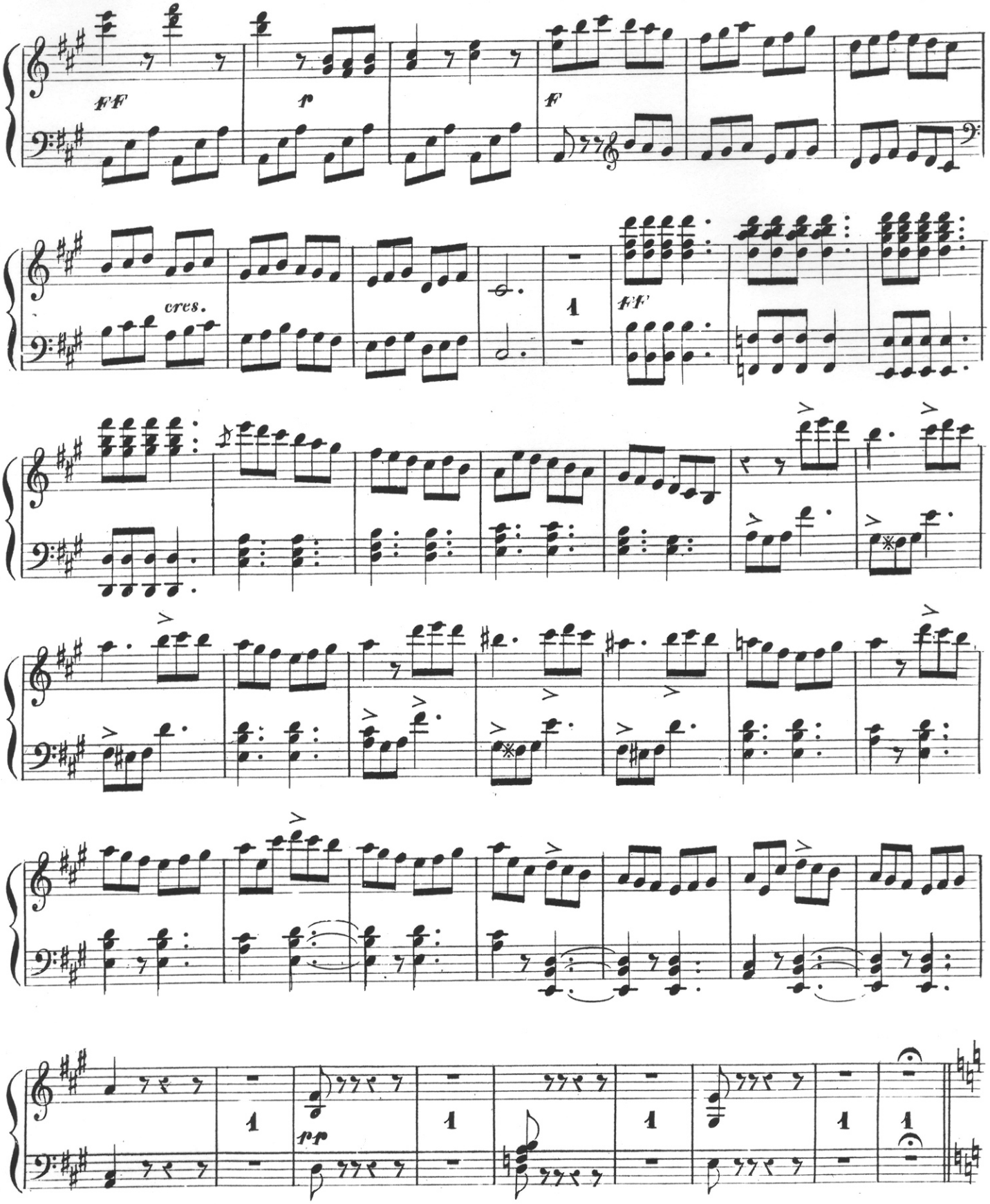
FF
p
F
cres.
FF
1
1
1
1
1
pp

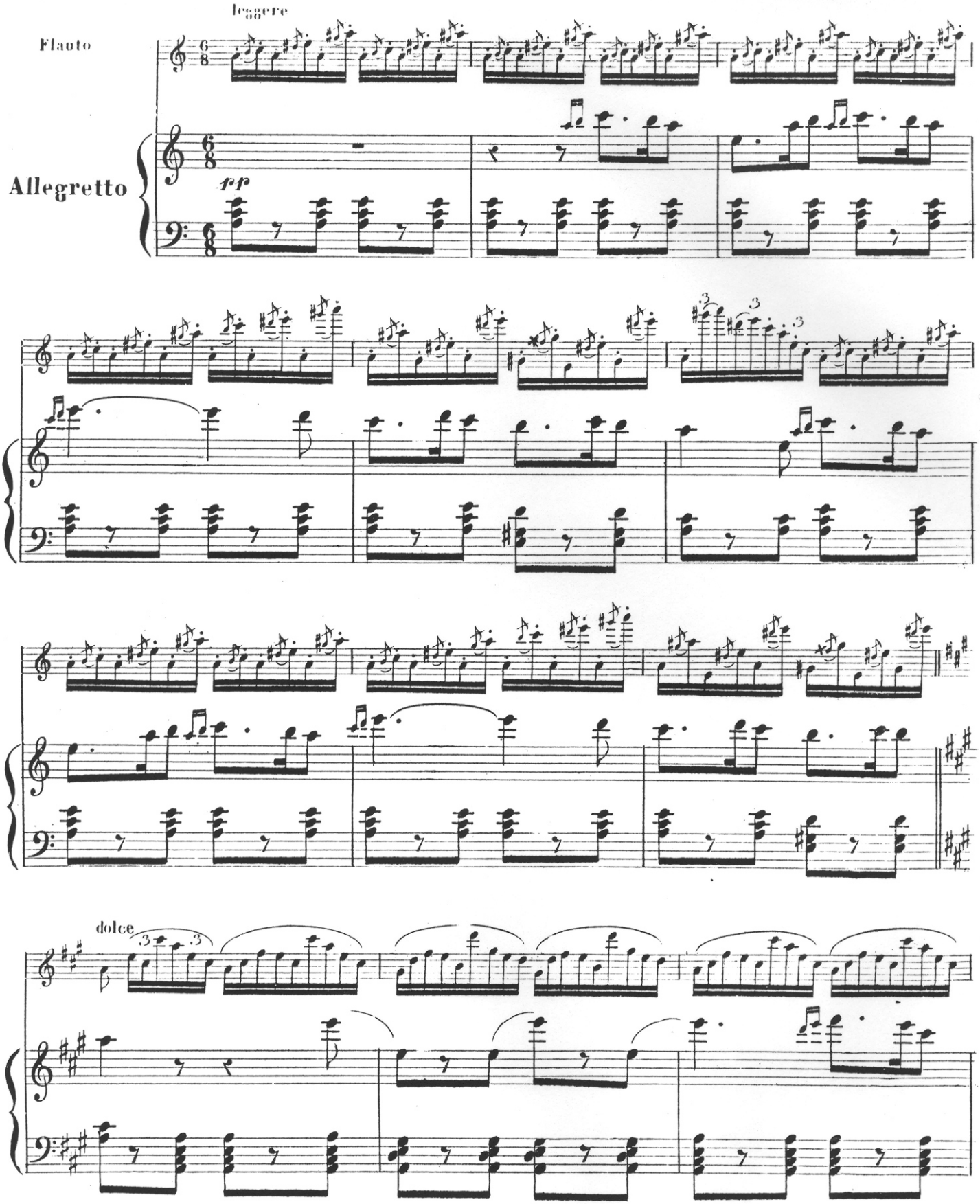
leggere
Flauto
Allegretto
pp
dolce

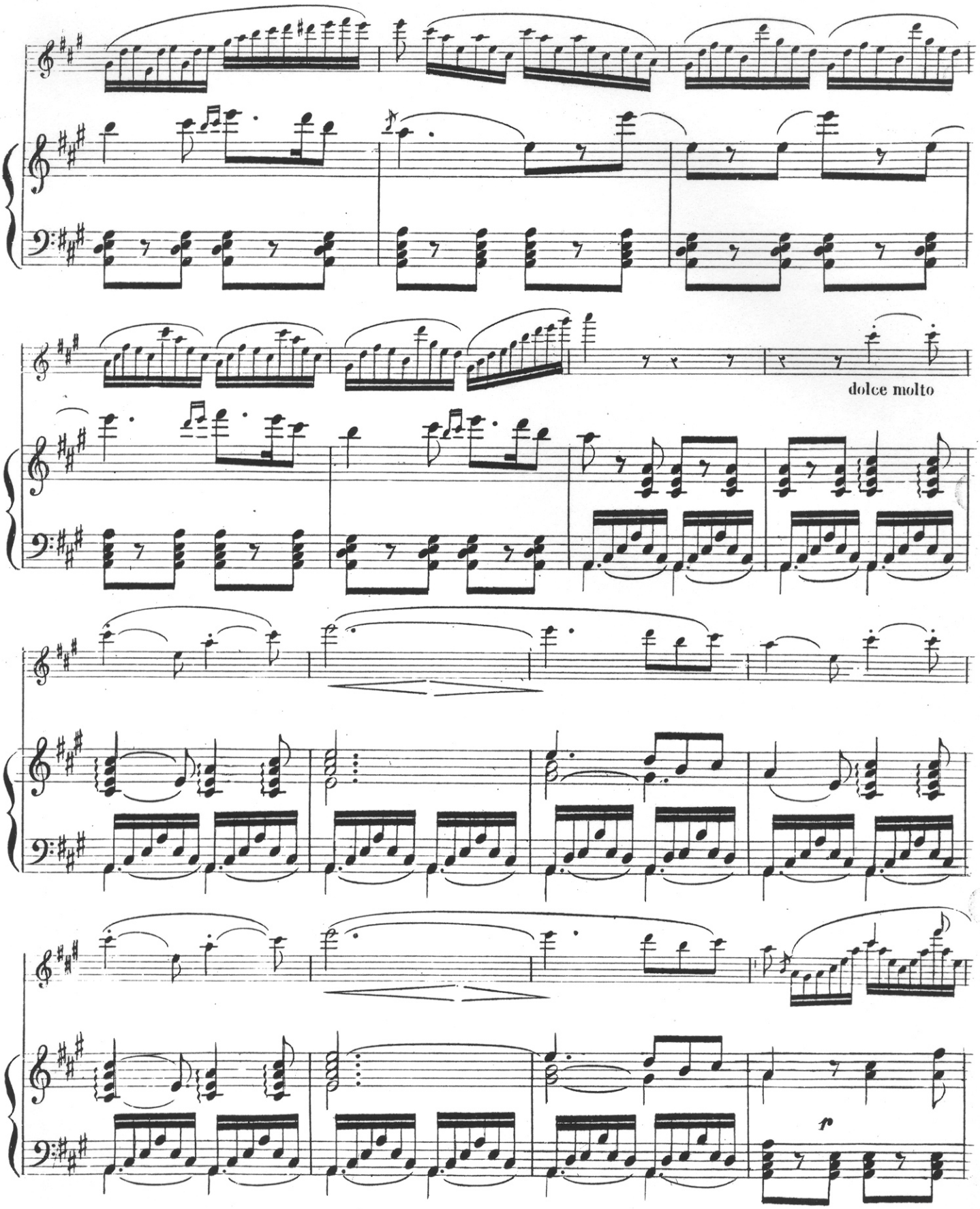
dolce molto

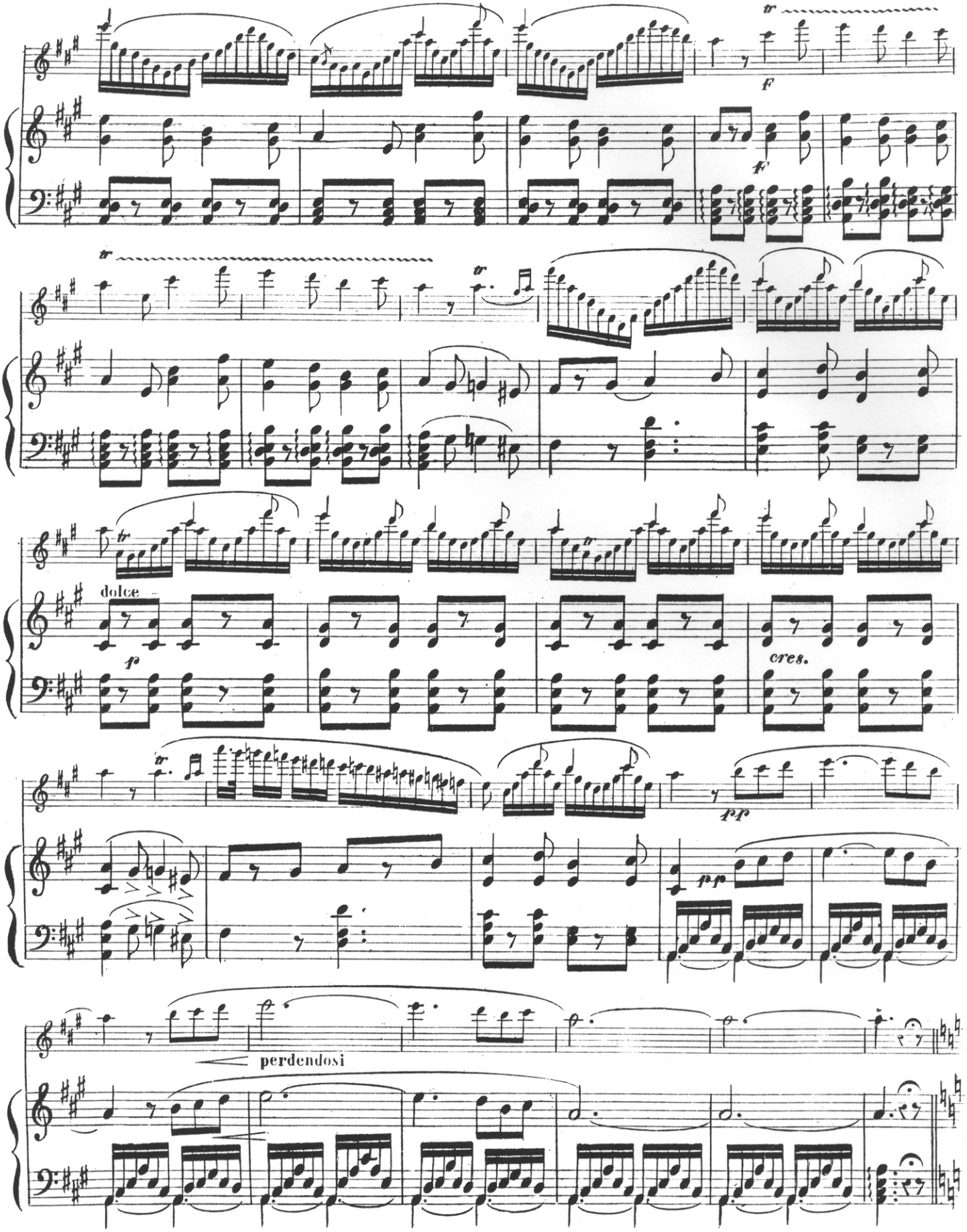
tr
F
f
tr
tr
dolce
p
cres.
pp
pp
perdendosi

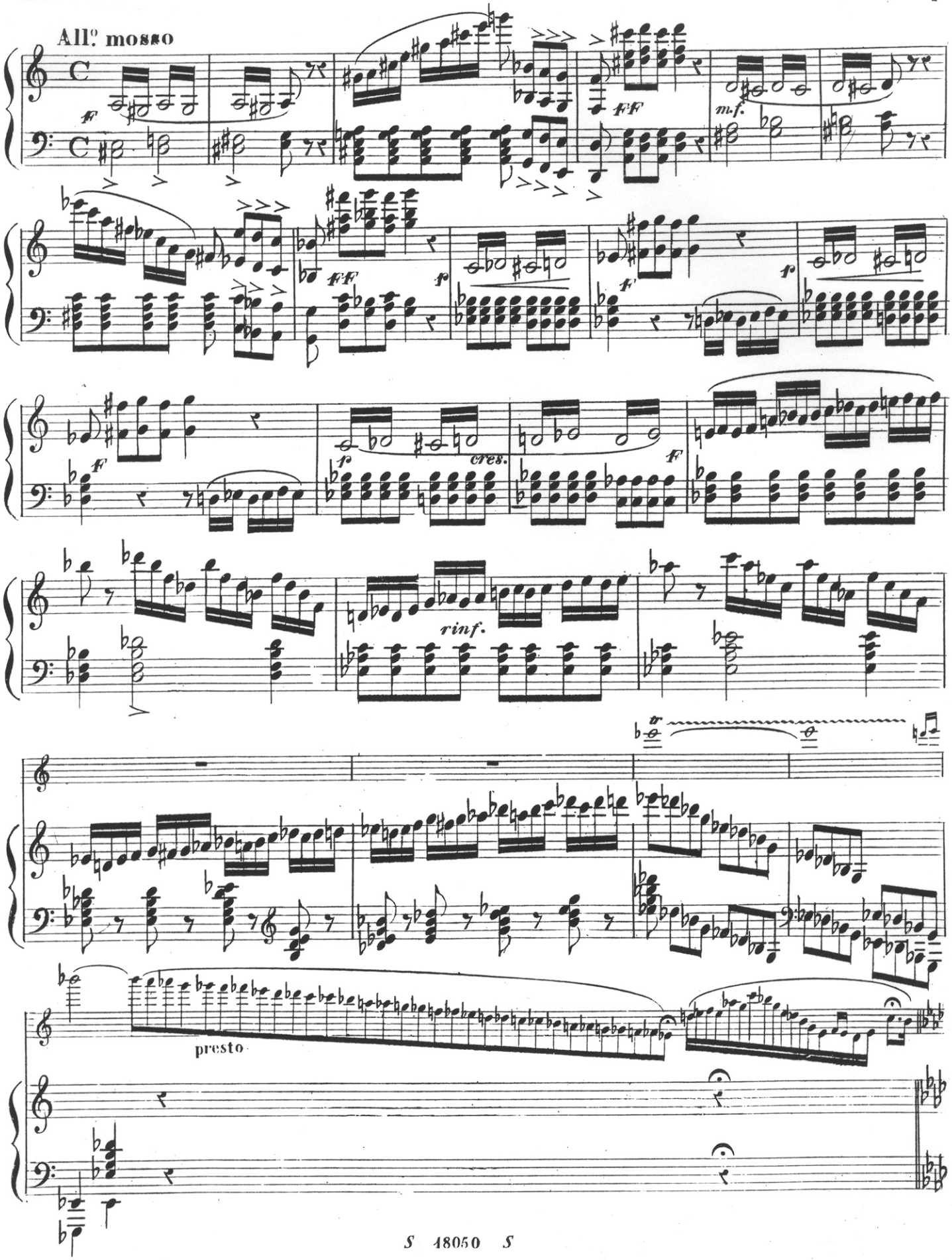
All.º mosso
F
FF
m.f.
FF
p
F
p
F
p
cres.
F
rinf.
tr
presto

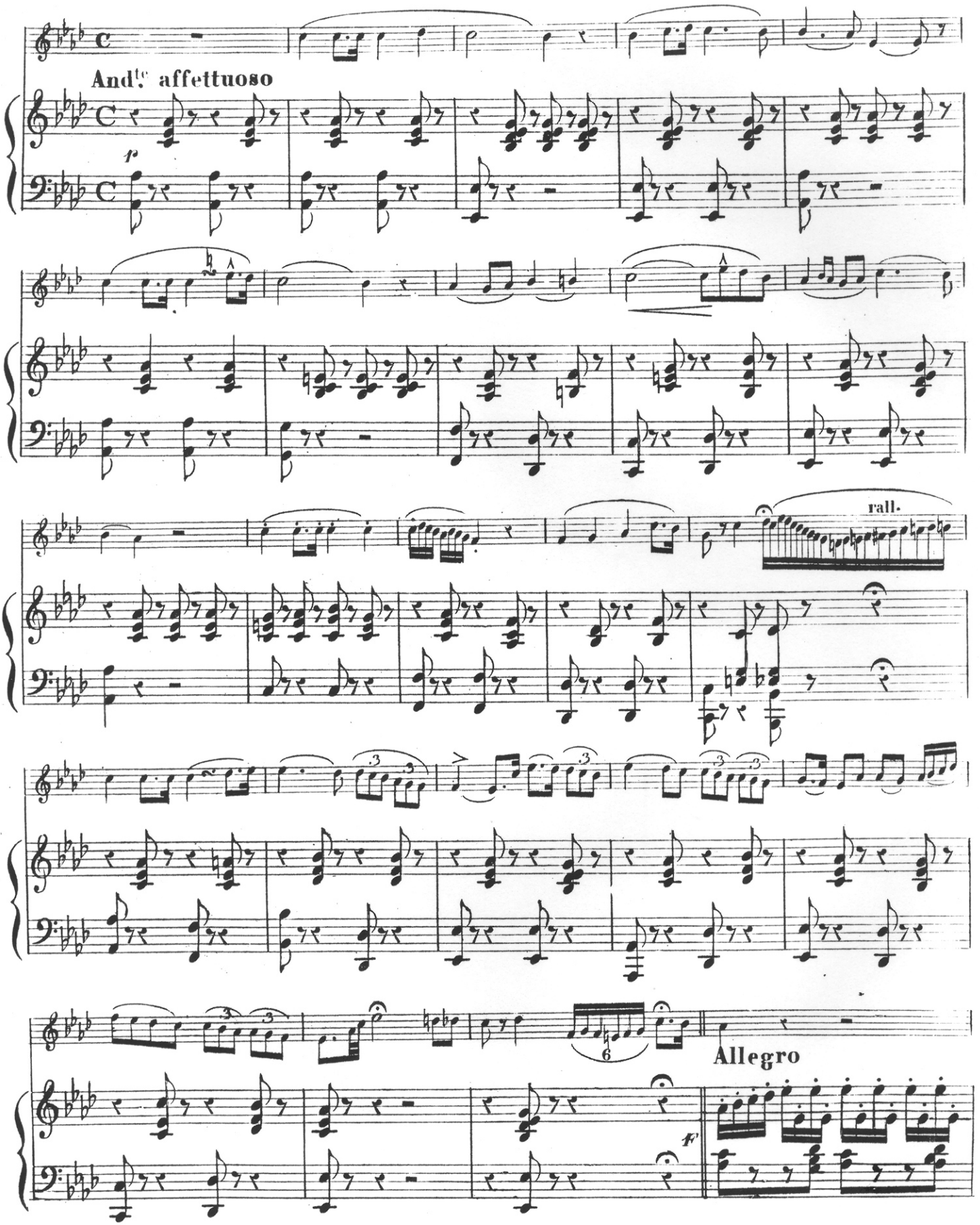
And.te affettuoso
p
rall.
Allegro
f

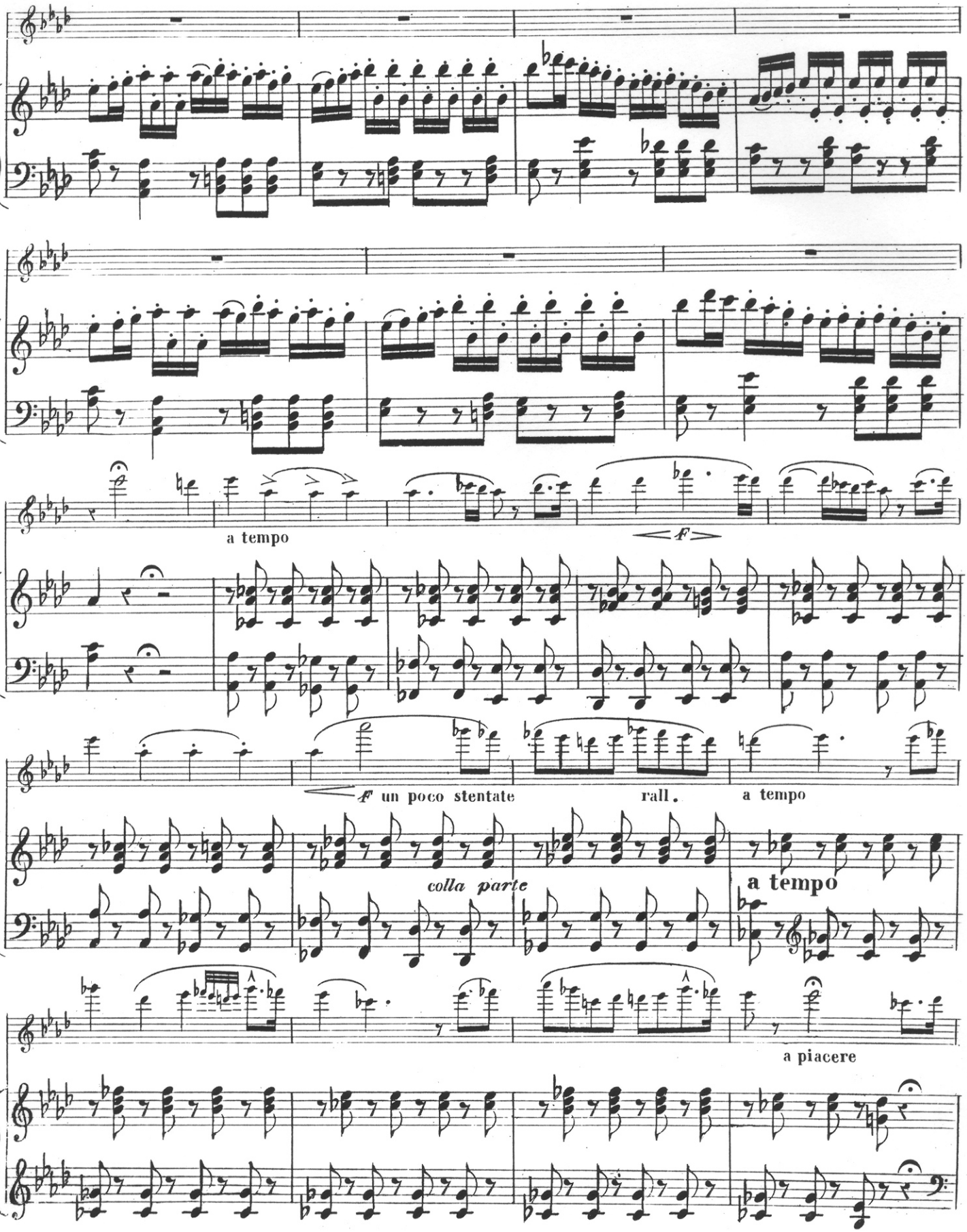
a tempo
F
F un poco stentate
rall.
a tempo
colla parte
a tempo
a piacere

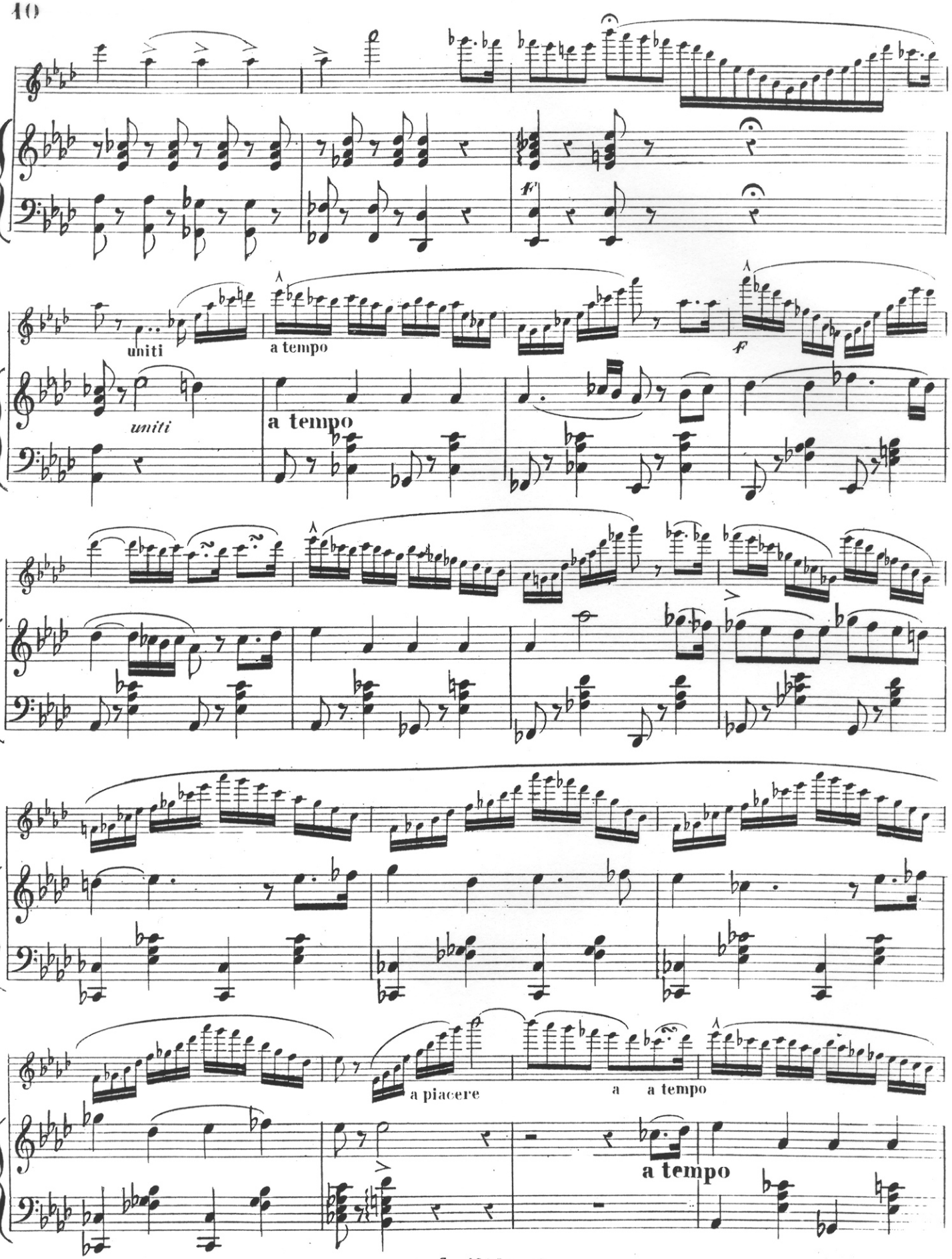
uniti
a tempo
f
uniti
a tempo
a piacere
a
a tempo
a tempo

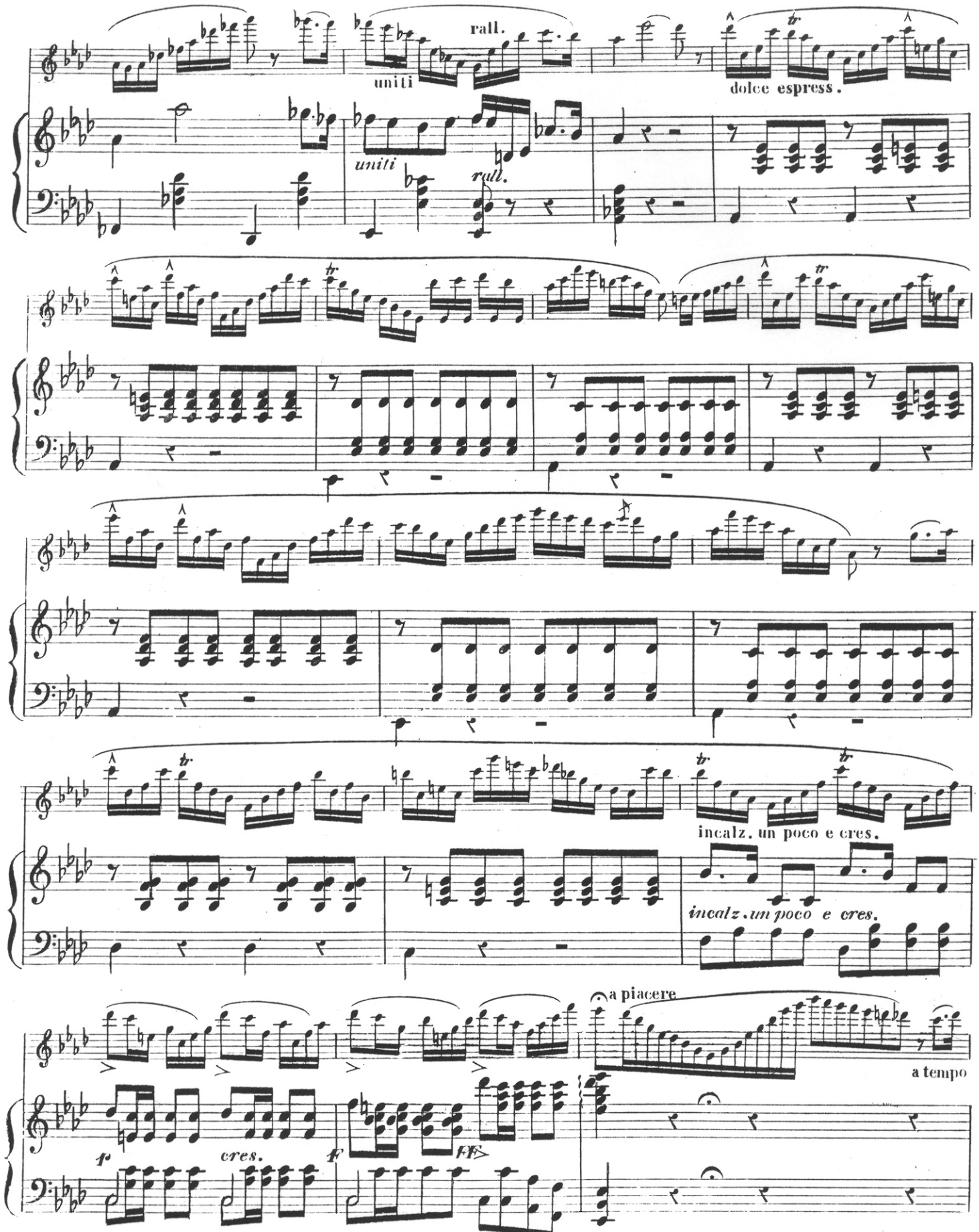

Palmi Bixio COLLEZIONE

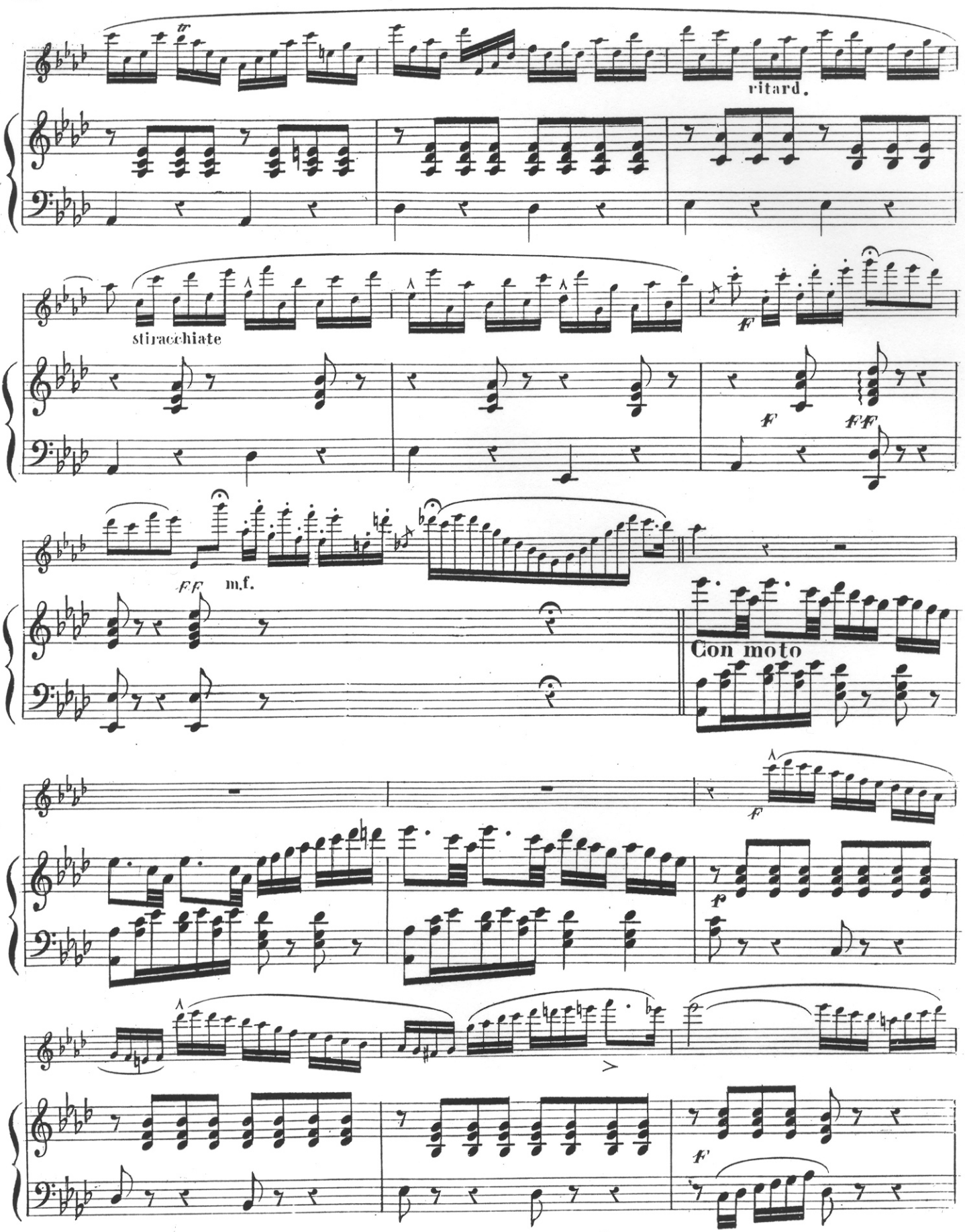
ritard.
stiracchiate
m.f.
Con moto

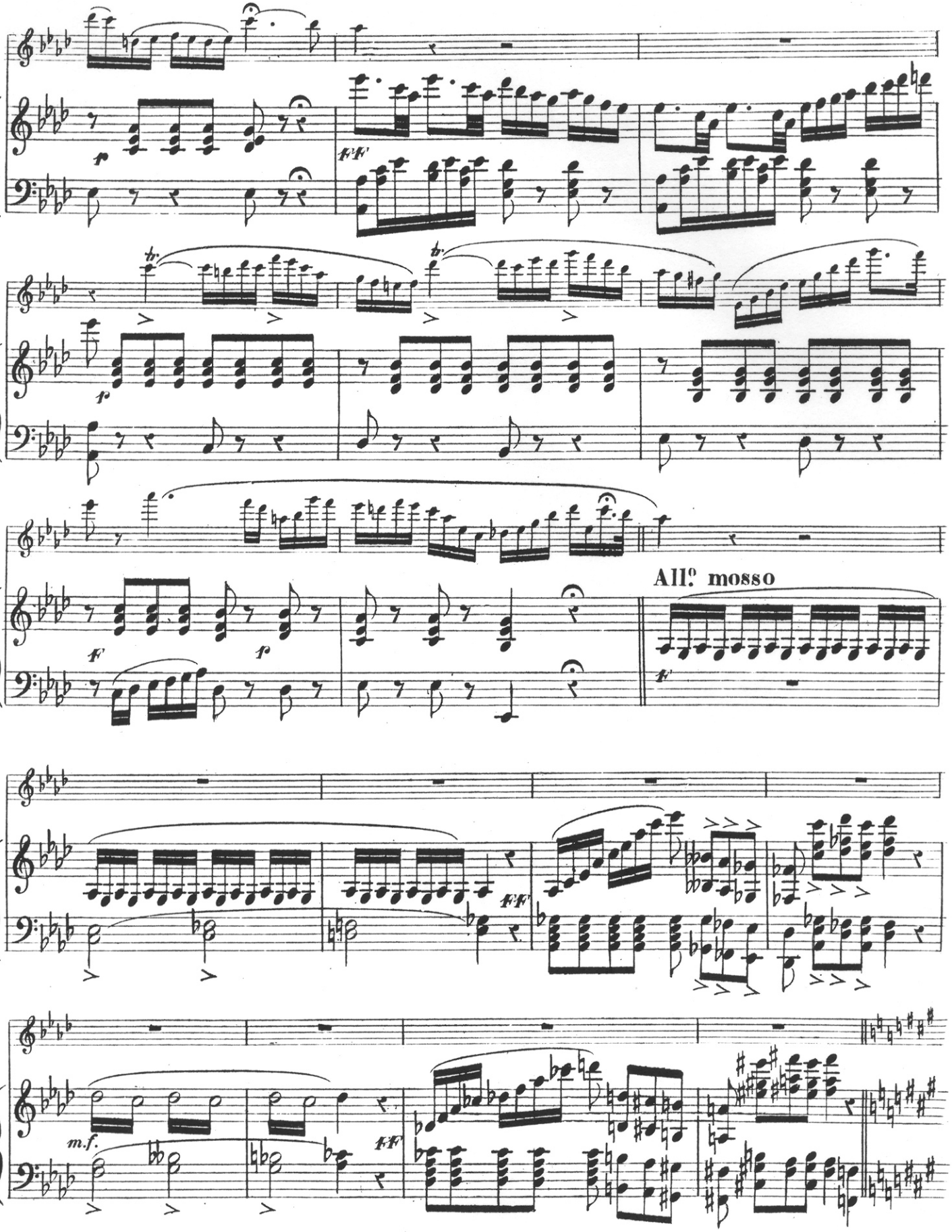
All.o mosso

Dalmi Bixio COLLEZIONE

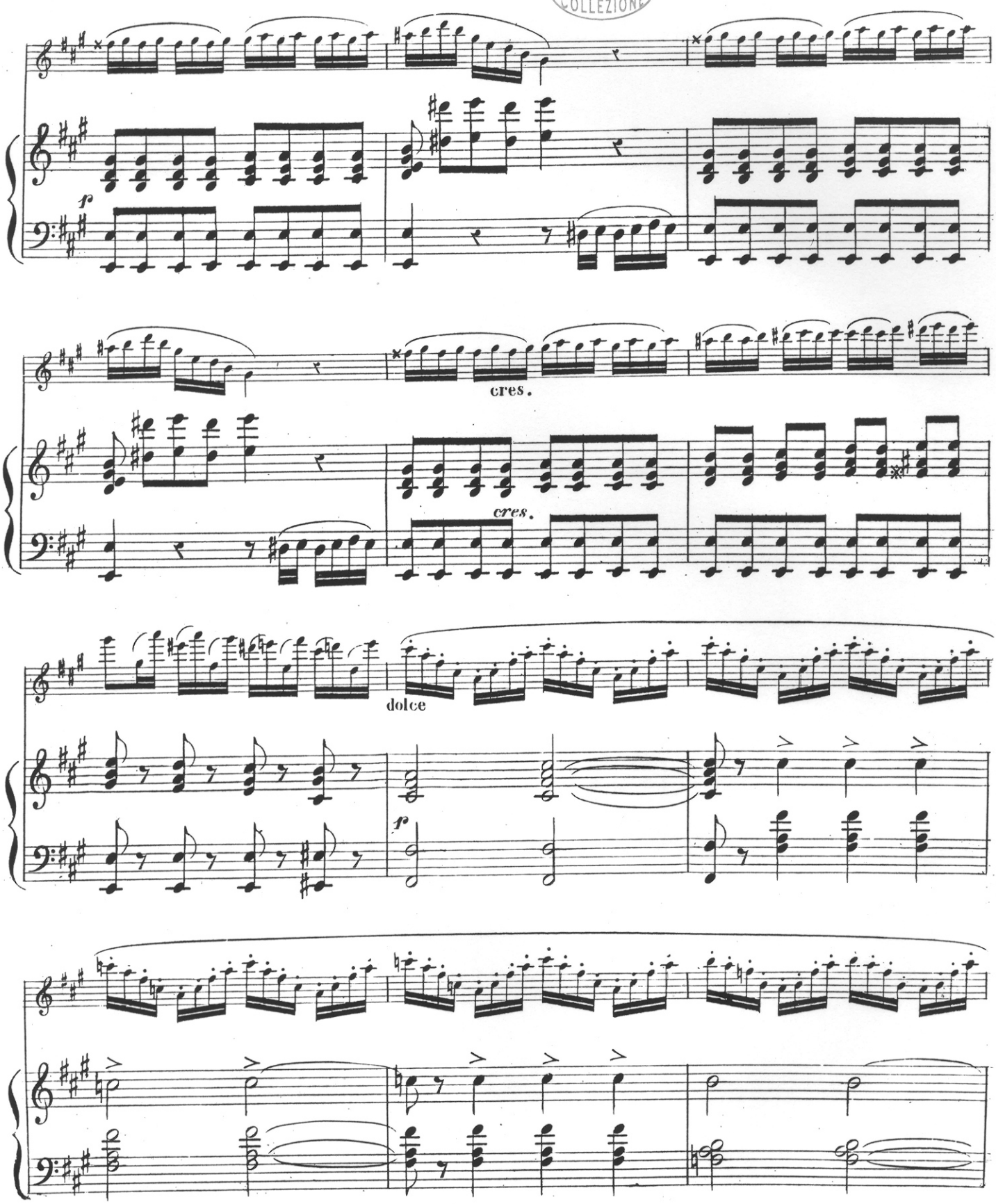

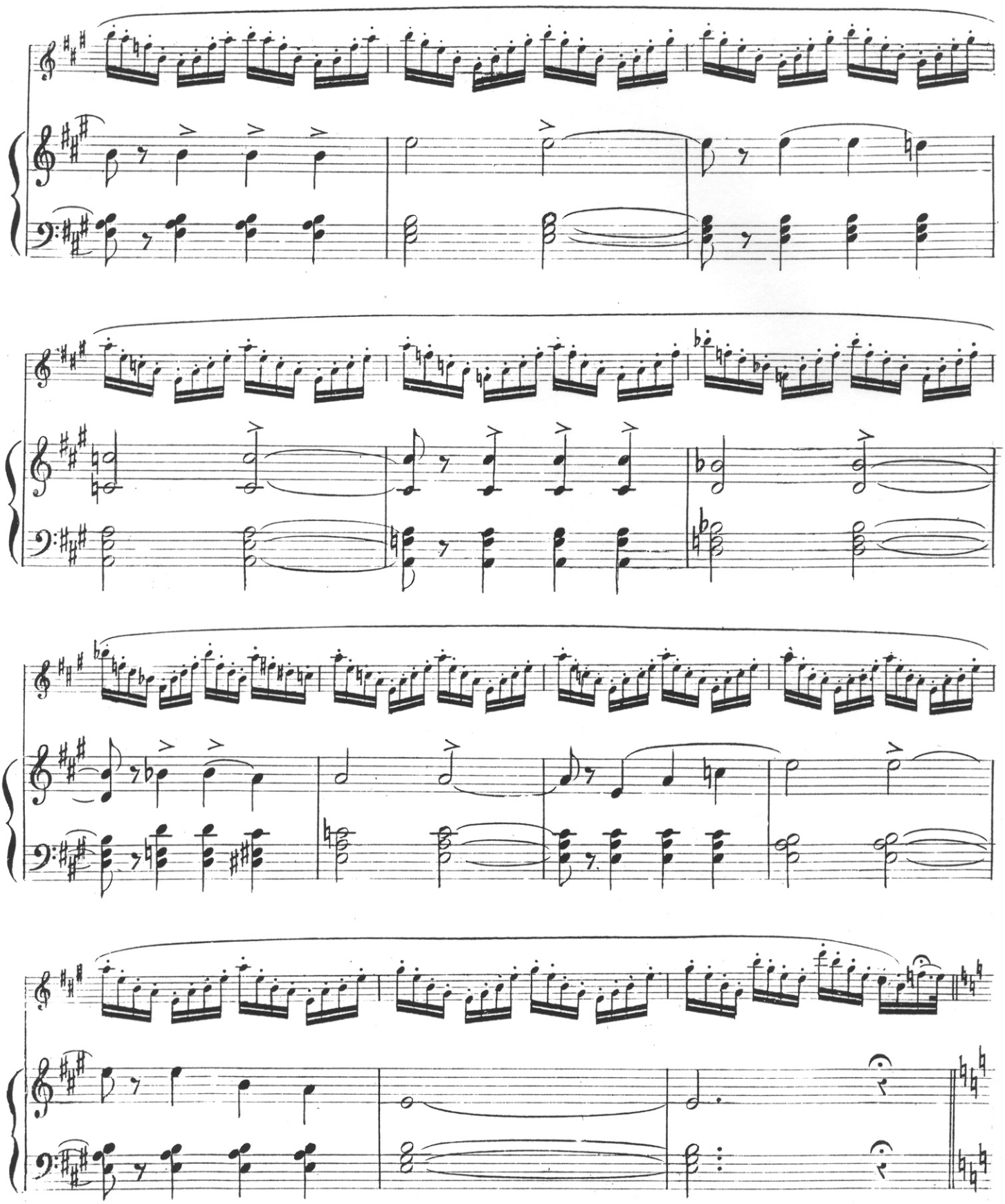

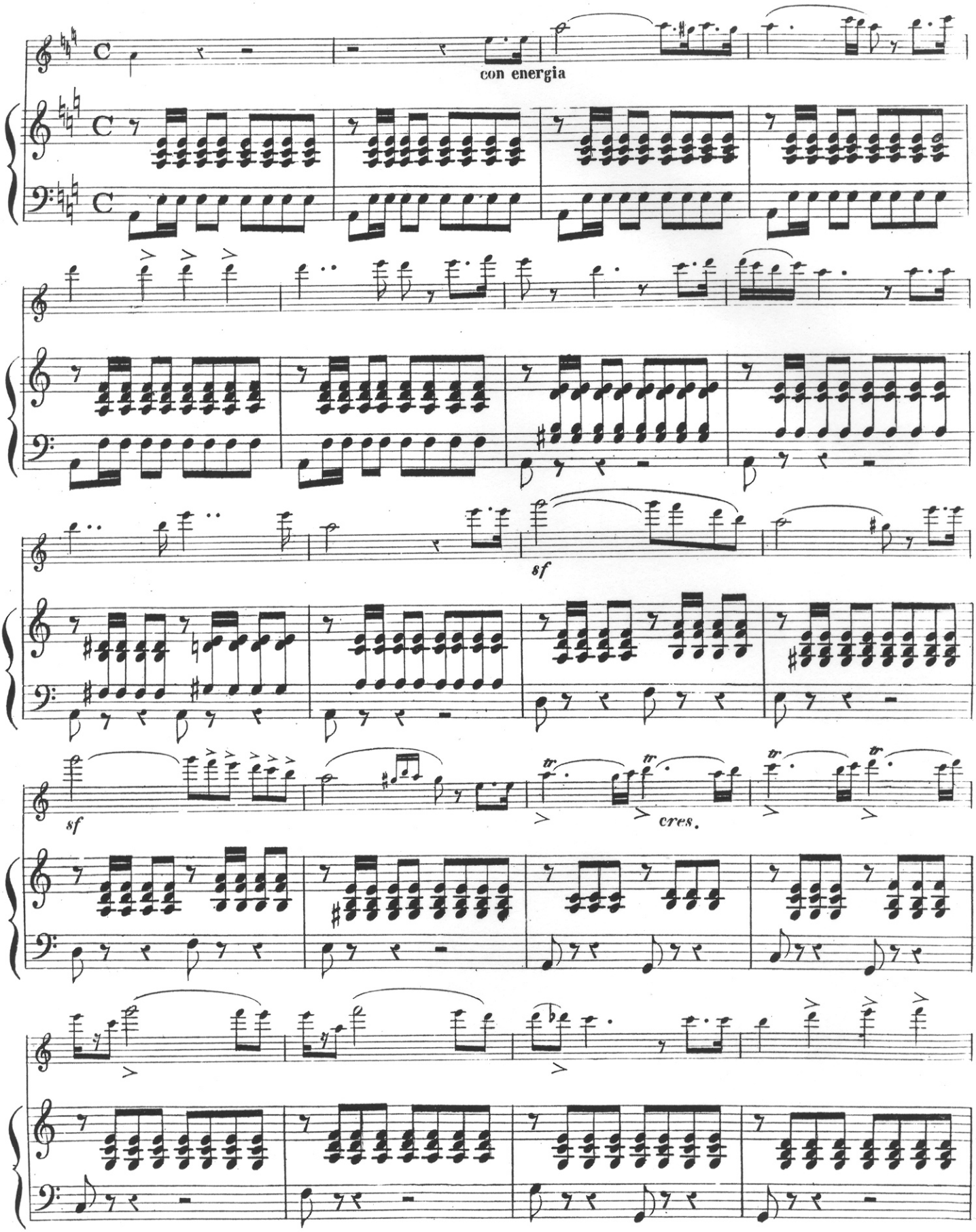
con energia
sf
sf
cres.

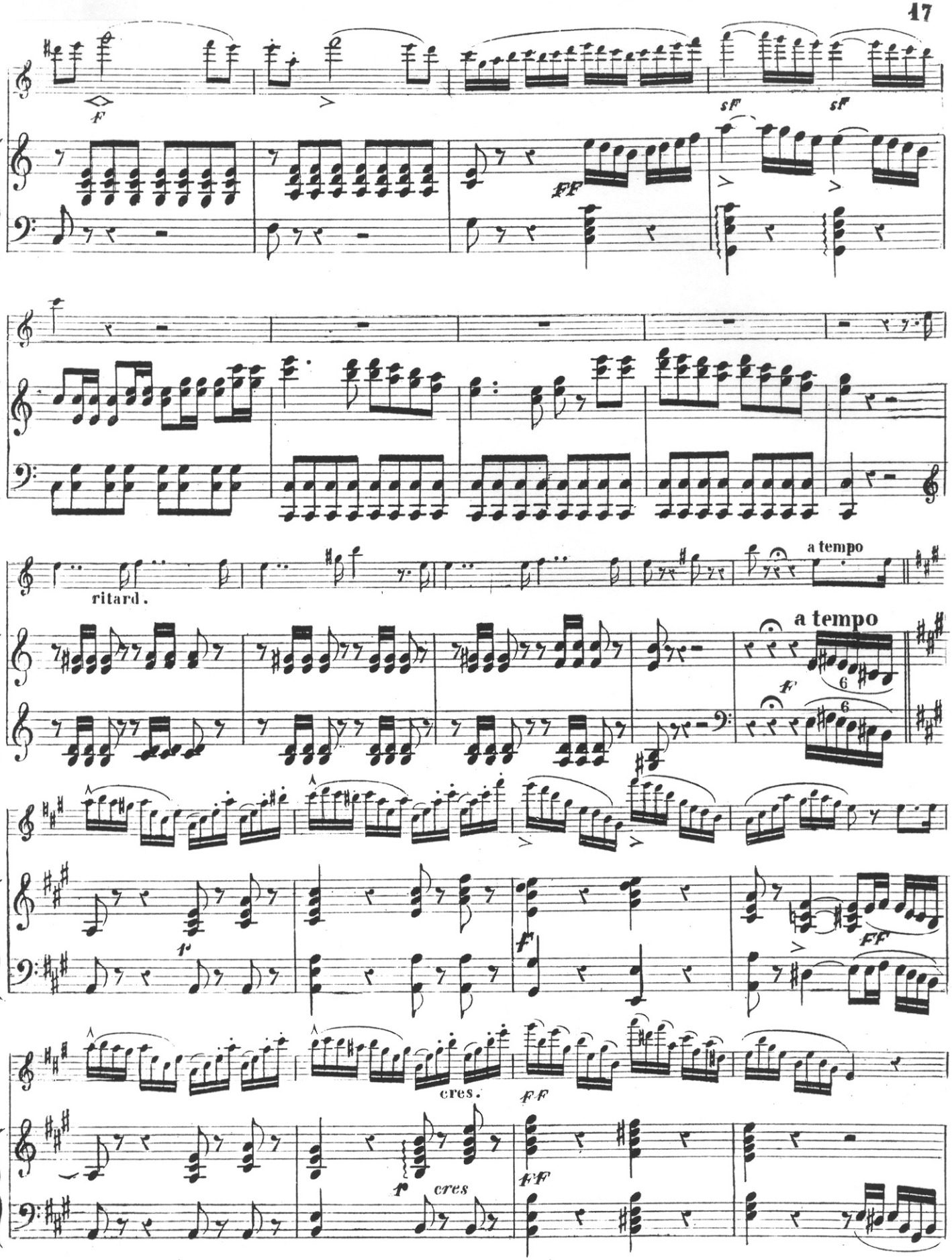
F
sf
sf
FF
ritard.
a tempo
a tempo
f
6
6
f
FF
cres.
FF
f
cres
FF

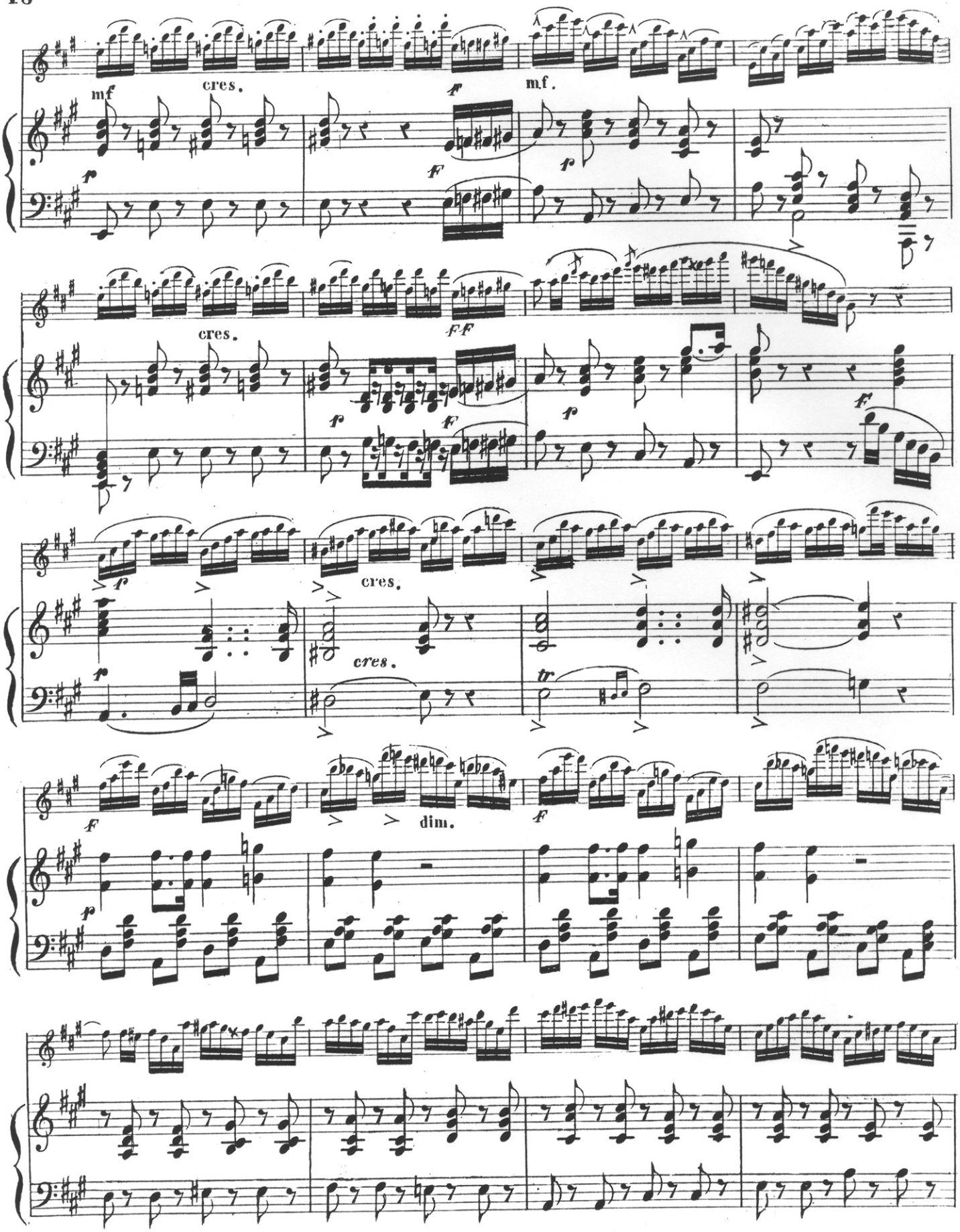
mf
cres.
mf.
cres.
cres.
cres.
dim.

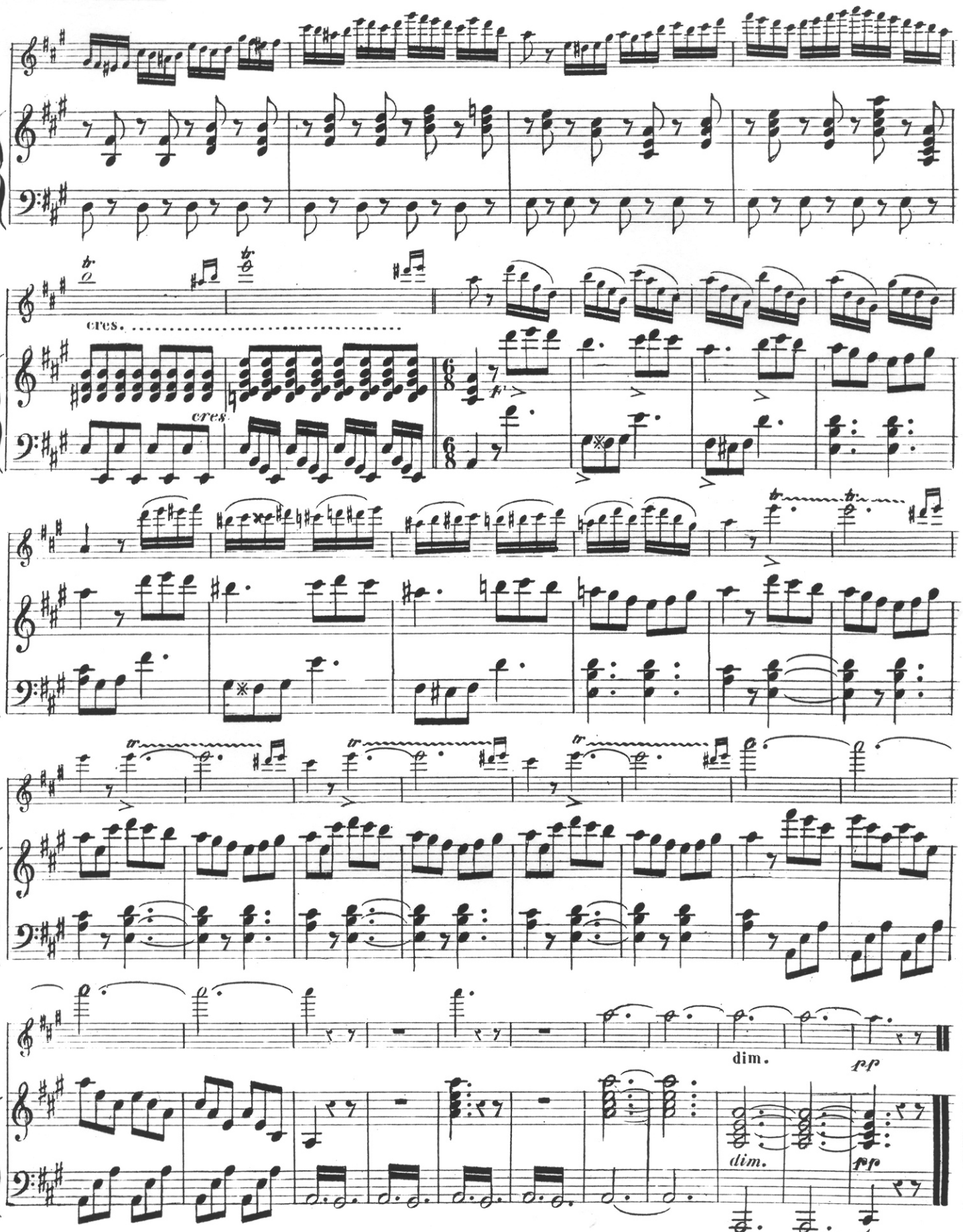
cres.
cres.
dim.
pp
dim.
pp